VISTA DA "A"

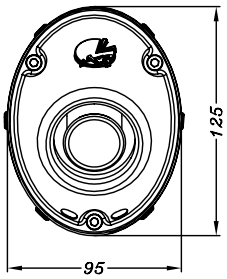

VISTA DA "B"
Flangia tipo "45A"

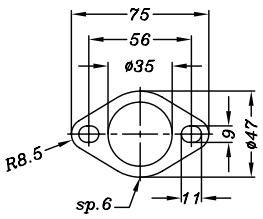

TESSUTO ADESIVO ISOLANTE

da applicare sul serbatoio

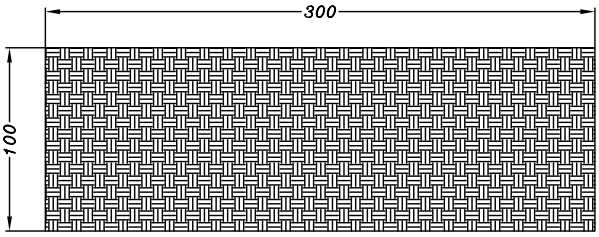

Parte interna " NEW FIM" CON TUBO FORATO
– *già montata nel silenziatore* –
*consente di non superare i limiti fonometrici stabiliti dal regolamento F.I.M.

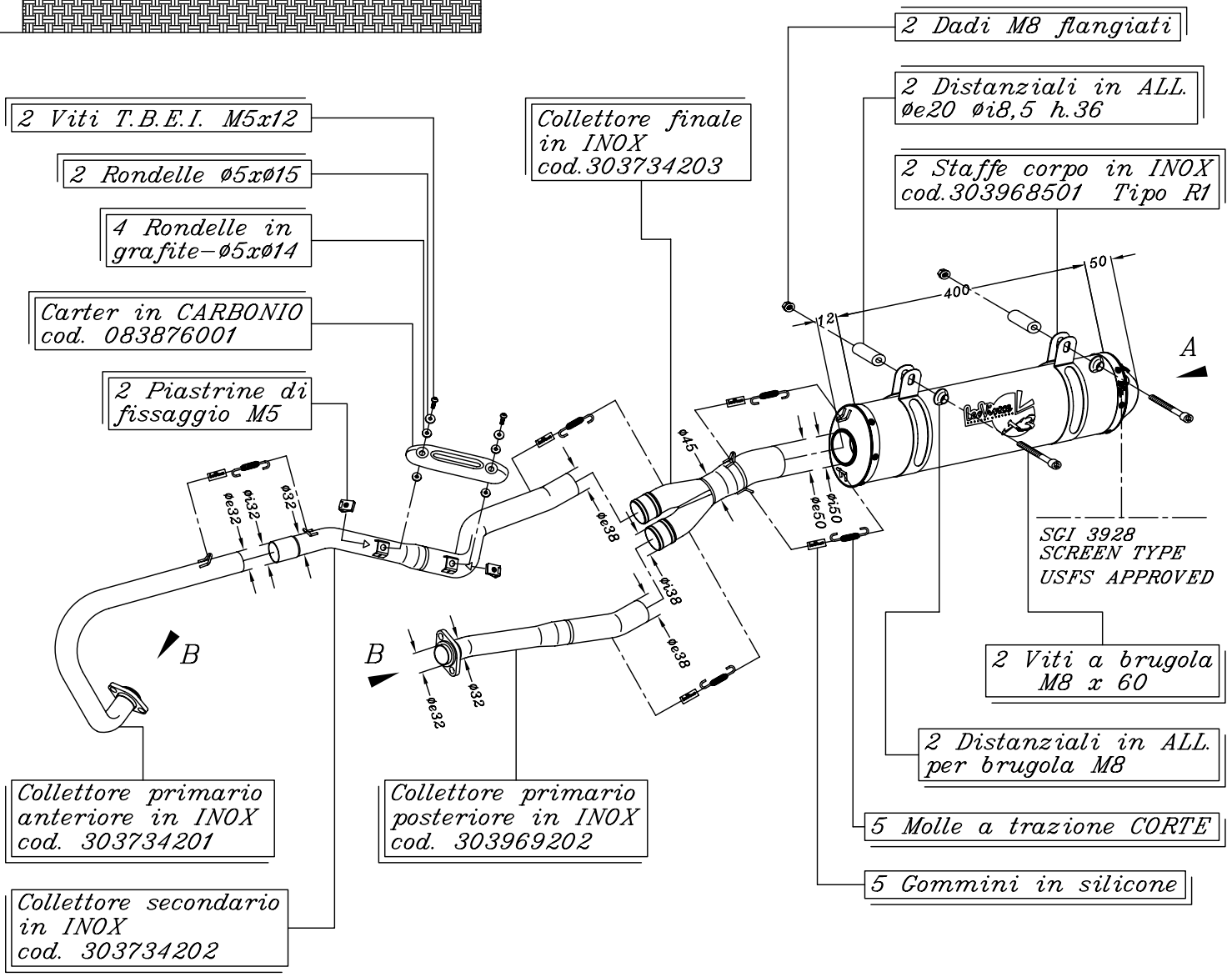

ART.3734 KAWASAKI BRUTE FORCE 750 ('05/'06)

Impianto completo <<X3>> ATV/QUAD – ALLUMINIO