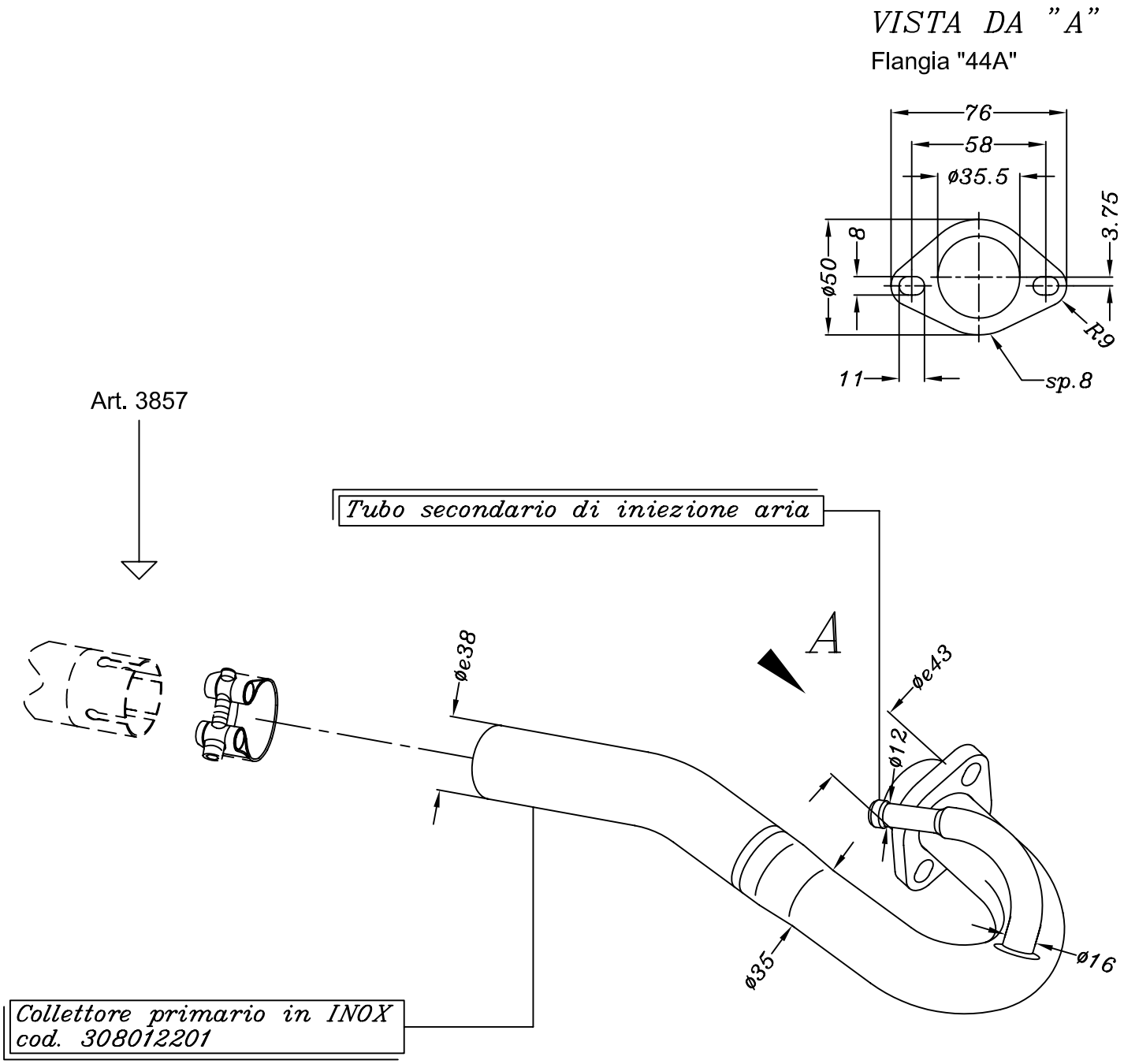

HM–HONDA CRE 250 F ('08)

Art.8012

Kit collettore primario <<X3>> in inox

primo montaggio per HM