

VISTA DA "A"

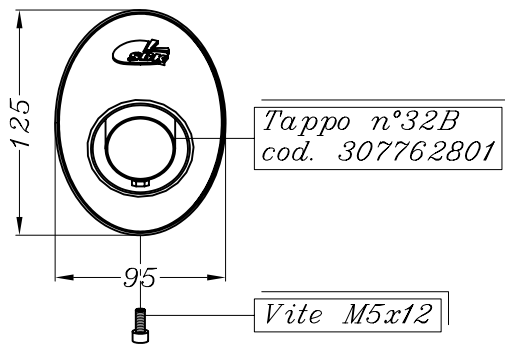

VISTA "B"

Boccole "205296"

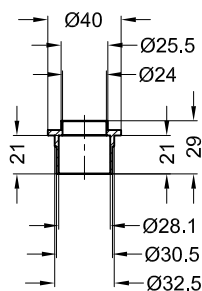

Flange "138A"

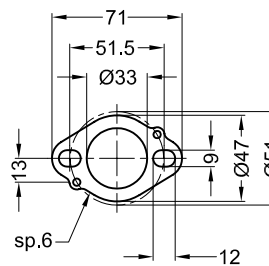

Cod.307919801 Type 32BF

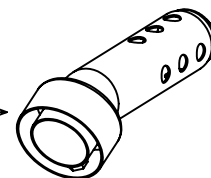

- i. Il tappo fornito in confezione consente di ottenere migliori prestazioni.
- gb. The dB-killer supplied in the box can be used to optimize the performance.
- f. Le reducteur de bruit fourni dans le carton permet d'obtenir des meilleures performances.
- d. Der db-Killer, der in dem Karton mitgeliefert wird, kann verwendet werden um die Leistung zu optimieren.
- e. El reductor de ruido suministrado en la caja permite obtener mejores prestaciones.

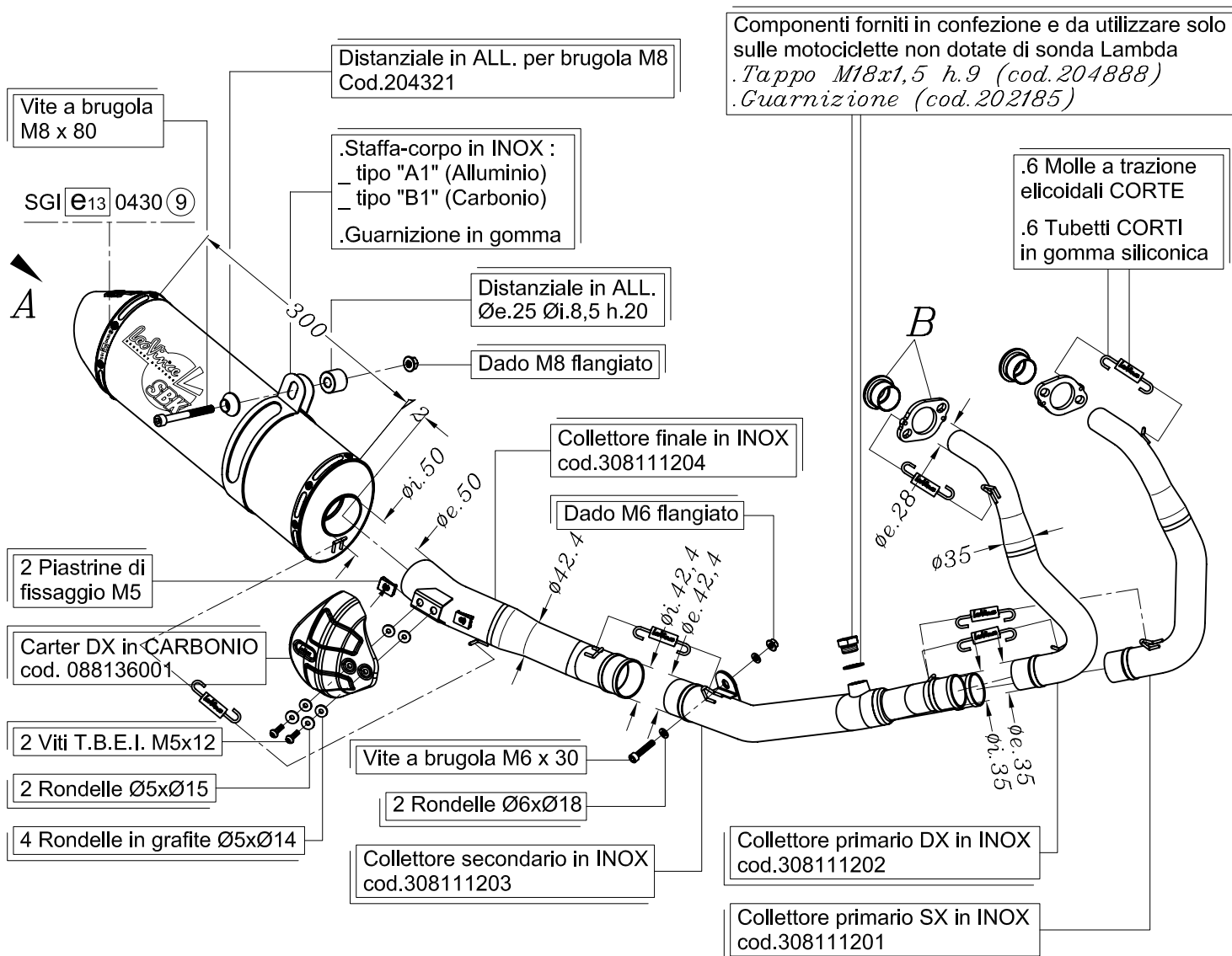

KAWASAKI NINJA 250 R ('08)
KAWASAKI NINJA 250 R i.e. ('09/'10)

Art.8111
 Art.8268

Impianto completo SBK 2/1 OVALE - ALLUMINIO - Passaggio STANDARD
 Impianto completo SBK 2/1 OVALE - CARBONIO - Passaggio STANDARD
 OMOLOGATO "EVOLUTION II"